



Subaru Sainte-Julie

2033 Boulevard Armand Frappier
Sainte-Julie
J3E 3R6

1 581 703-8230

Make / Model

Subaru Crosstrek Tourisme ...

Year

Mileage indicated / actual*

2020

140,130 km

Transmission

Drive Type

automatic

AWD

Engine

Fuel Type

4 cyl.

unleaded

Serial number

Stock number

U0728

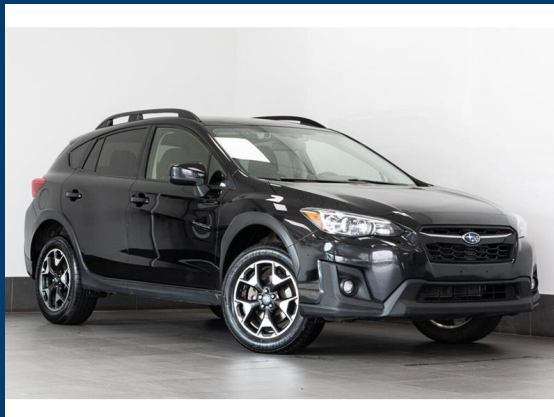

EQUIPMENTS

Air conditioning, Cruise control, Heated Driver Seat, Power Mirrors, Power steering, Power windows, Adjustable steering wheel, ABS Brakes, Driver airbag, Fog lights, Passenger airbag, Rear defrost, Lateral airbags, Stability control, Traction control, Rain sensor wipers, Tinted windows, AM/FM stereo, Bluetooth, Climate control, Auto-on headlights

SALE PRICE

\$22,795

Plus tax.

Owner and prior usage

The following business or public organization leased or owned this vehicle long term :

This vehicle was previously used for :

The dealer will supply upon request the name and phone number of the last owner.

Category

Subject to admissibility of the transfer and the conditions and exceptions stated in the warranty contract, this vehicle comprises of a:

As per articles 159 and 160 of the consumer protection act, (1978,c9) this automobile is part of the category below and has a valid warranty for the duration of the term or mileage, whichever is attained first, indicated below:

A ☐ 6 months or 10 000 km B ☐ 3 months or 5 000 km C ☐ 1 month or 1 700 km

D ☐ Good working (subject to 37, 38 L.P.C.) E ☐ No warranty

Repairs done and mechanical verification certificate

Comments

The following repairs have been done on this vehicle since the dealer's possession.

If necessary, the dealer will submit a mechanical verification certificate in accordance with the Highway Safety Code.

Optional repairs

The following defects have been noted on this vehicle and can be repaired at the cost mentioned below :

This evaluation is valid until delivery of the vehicle. I attest to having received a copy of the window sticker.

Date : _____ Signature : _____

autoExpert.ca

Sticker # : 8123800